J. BRAHMS - Koncert pro housle a orchestr op. 77 (2. věta)
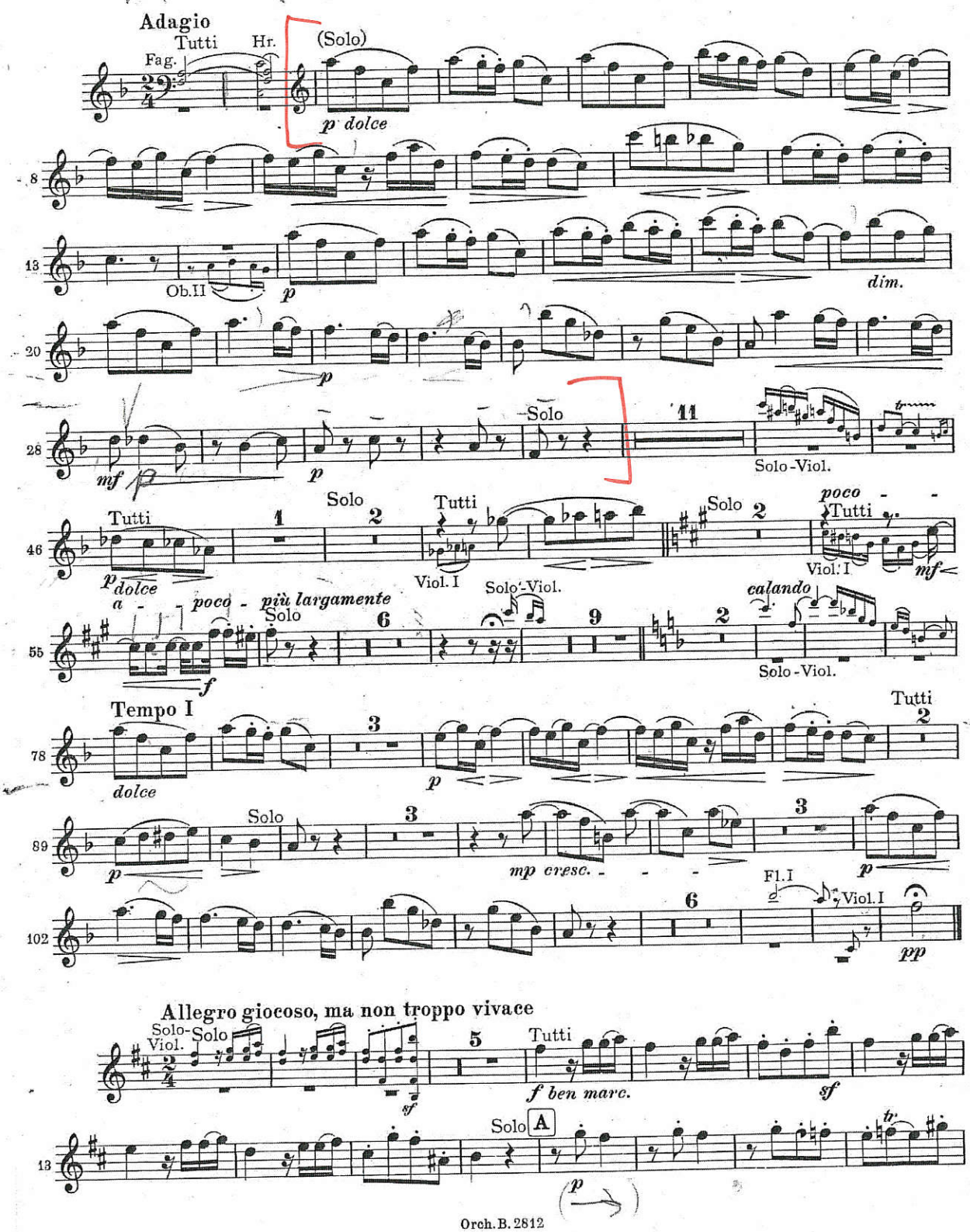
Oboe I